Opening night at the Granada

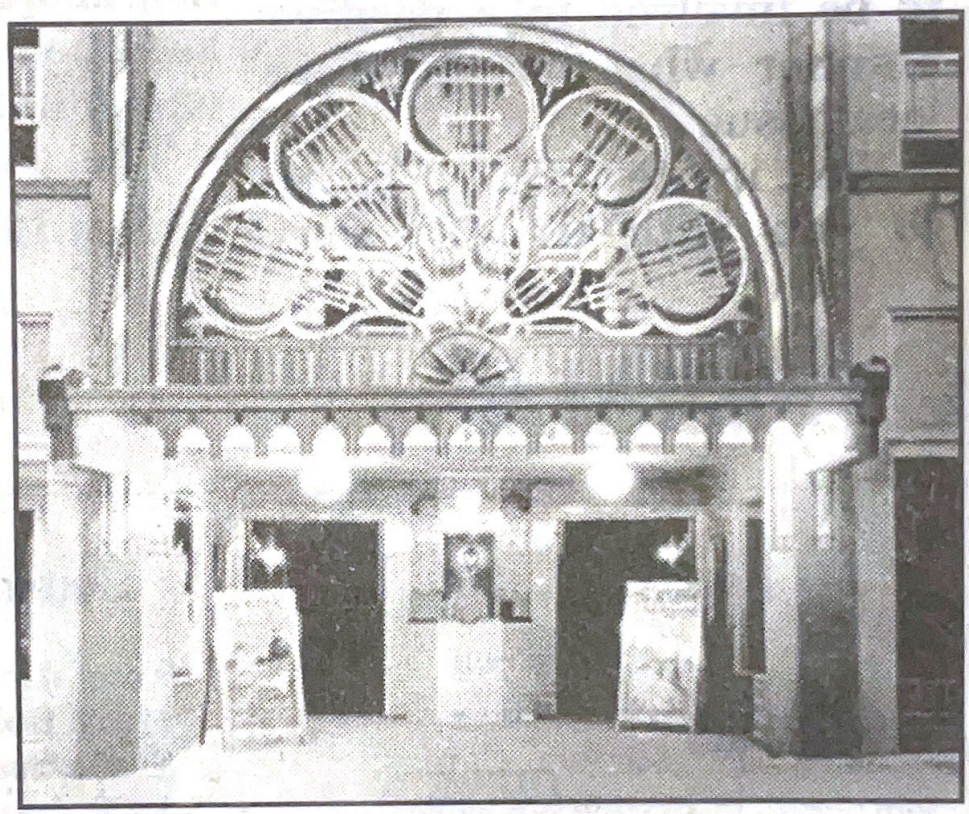

"Granada theater doors swing Open," read the headline in the June 10, 1927, edition of the Camas-Washougal Post-Record.

The Granada theater was first built at 315 N.E. Fourth Ave. in 1927 (pictured at right on its opening day) by Charlie Farrell as a venue for Vaudeville shows. It later played silent movies accompanied by a live pipe organ. It has been owned by members of the Farrell family ever since, and was later re-named the Liberty Theater. Since 2002, it has been owned by Gary and Marilyn Webberley, Charlie Farrell's granddaughter.